

# 2nd International Course on PET and SEEG in Epilepsy Surgery King's College London, UK

3rd-5th June 2020

**A 3-day course with lectures and practical sessions covering the principles of PET and SEEG in epilepsy surgery, with a focus on temporal, insular and frontal epilepsies**

Topics include: Seizure semiology, principles of neurophysiology and intracranial telemetry, PET and SEEG interpretation, SEEG planning, surgical resection planning

Course organizers:

Dr. Nandini Mullatti, King's College Hospital, London

Prof. Alexander Hammers, PET Imaging Centre, King's College London

Prof. Francine Chassoux, Sainte Anne Hospital, Paris

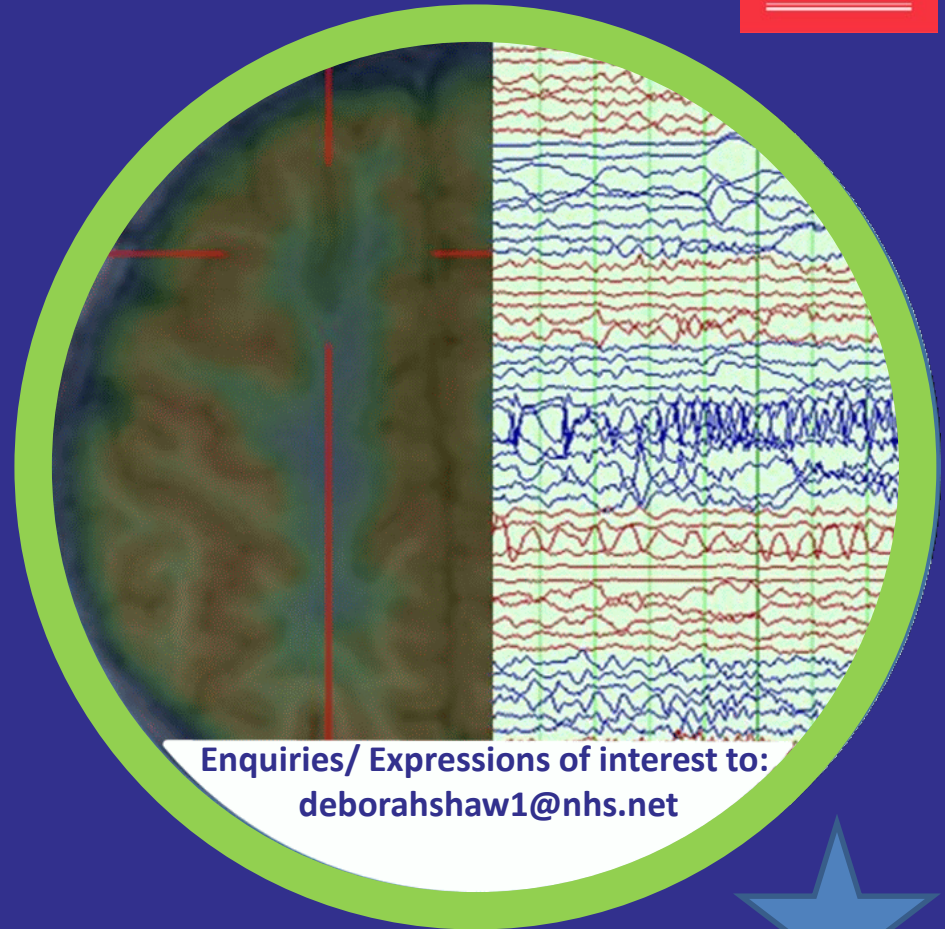

# 2nd International Course on PET and SEEG in Epilepsy Surgery

## Bush House, King's College London, UK

---

### Course Structure:

Lectures from an experienced international faculty cover the principles of PET and SEEG. Interactive case discussions where participants, in groups, review pre-surgical data and PET, and then plan the SEEG and subsequent resection, will provide practical learning experience of the application of PET and SEEG in epilepsy surgery.

### Who should attend:

The course is aimed at epileptologists, neurosurgeons, nuclear medicine physicians, pediatric neurologists, neuroradiologists, neuropsychiatrists

Places are limited so please register early!