



ILM  
**ANNUAL  
REPORT**  
2022



# TABLE OF CONTENTS

Click a number to go to a section



**President's  
Message**



**Organization  
& Structure**



**Chapter  
Activities**



**Strategic  
Plan**



**Intersectoral Global  
Action Plan**



**Education  
& Training**



**Congresses**



**Publications &  
Communication**



**Standards &  
Best Practice**



**Commissions  
& Task Forces**

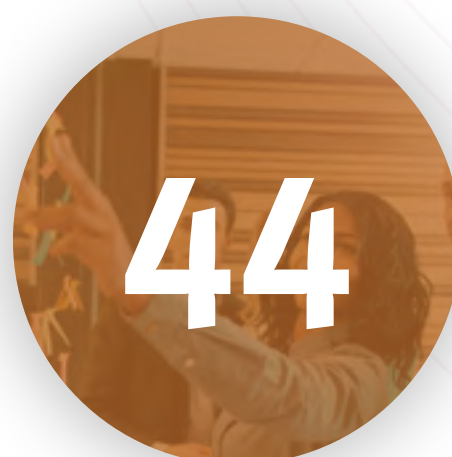

**Young Epilepsy  
Section**



**Nursing  
Section**



**Financials**



**Guiding  
Principles**

Click this on any page to be  
taken to the table of contents



# FULL LENGTH REPORTS

If you would like to read full length reports please click on the links below!



[President's & Vice President's](#)



[Education Council](#)



[Congress Council](#)



[Standards & Best Practice Council](#)



[Global Advocacy Council](#)



[Publications Council](#)



[Commissions and Sections](#)



# President's Message

# President's Message

As we look back over 2022, it was certainly a year of achievements, despite parts of the world still being restricted by the pandemic, and the unrest in Eastern Europe.

In May, Member States of the World Health Organization (WHO) approved the Intersectoral Global Action Plan on Epilepsy and other Neurological Disorders (IGAP), establishing a 10-year roadmap toward progress in reducing the global epilepsy treatment gap. In Geneva in July, ILAE held our first face-to-face congress in three years. Our educational platform “leveled up” to provide options for general and specialty practitioners. Cooperative webinars, e-forums, 364 commission and task force Zoom meetings, and a robust communications effort rounded out the year.

This report is a summary of our time and effort as a global team of volunteers and staff.

Thanks to all of you for your dedication.



**J Helen Cross**  
ILAE President



# Organization & Structure

# Organization & Structure

The [ILAE Executive Committee](#) includes 11 elected members, as well as the executive director and chairs of each of the five councils. Elected members of the Executive Committee include the president, vice president, secretary-general, treasurer, immediate past president, and chairs of each of the six recognized ILAE regions: Africa, Asia-Oceania, Eastern Mediterranean, Europe, Latin America, and North America. Elections are held every four years.

The five councils — Congress, Global Advocacy, Education, Publication, Standards & Best Practice — provide oversight and governance in each area.

Upon taking office, the ILAE president establishes multiple [commissions and task forces](#) to carry out the work of ILAE.

ILAE has established two sections — the [Young Epilepsy Section](#) and the [Nursing Section](#) — consisting of ILAE members affiliated with specific groups.

Several committees support ILAE's finances and budgeting process, as well as manage elections.

[Staff members](#) provide support for all aspects of ILAE activities, including communications, congresses, education, and financial affairs.

# Organization & Structure



**J Helen Cross**  
President,  
Chair, Congress Council



**Roberto Caraballo**  
Vice President



**Alla Guekht**  
Treasurer,  
Chair, Global Advocacy Council



**Edward Bertram**  
Secretary General



**Sam Wiebe**  
Past President



**Ingmar Blümcke**  
Chair, Education Council



**Jean Gotman**  
Chair, Publication  
Council



**Nathalie Jette**  
Chair, Standards &  
Best Practice Council



**Jo Wilmshurst**  
Chair, ILAE Africa



**John Dunne**  
Chair, ILAE Asia  
& Oceania



**Ghaieb Aljandeel**  
Chair, ILAE East  
Mediterranean



**Matthew Walker**  
Chair, ILAE Europe



**Mario Vanegas**  
Chair, ILAE Latin America



**Jaideep Kapur**  
Chair, ILAE North  
America



**Eugen Trinká**  
Strategic Advisor  
ex officio



**Julie Hall**  
Executive Director  
ex officio



**Francesca Sofia**  
IBE President  
ex officio



**Gus Baker**  
IBE Secretary General  
ex officio



**Graeme Shears**  
IBE Treasurer  
ex officio



# Organization & Structure

## ILAE Councils

Each council is aligned with one of the goals under Strategy 2030. They are “standing” (ongoing) entities responsible for long and short-term planning, policy review, and recommending a course of action to the Executive Committee.



**J Helen Cross**  
Chair

**Congress Council** enhances the quality, relevance, and profile of ILAE congresses, steps needed to stay abreast of technical and educational advances in congresses, and financial sustainability of ILAE congresses.



**Ingmar Blümcke**  
Chair

**Education Council** devises strategies to enhance the quality, relevance and profile of ILAE educational activities, steps needed to stay abreast of technical and educational advances as well as manages the financial sustainability of ILAE education activities.



**Alla Guekht**  
Chair

**Global Advocacy Council** formulates strategies to enhance the quality, relevance, and profile of ILAE global advocacy activities, steps needed to stay abreast of needs and opportunities for global and regional advocacy initiatives, and activities.



**Jean Gotman**  
Chair

**Publication Council** recommends strategies to enhance the quality, relevance, and impact of ILAE publications. The Council stays abreast of technical and publishing innovations, monitors financial stability of publications, and guides policy.



**Nathalie Jette**  
Chair

**Standards and Best Practice Council** was recently created with the aim of overseeing all aspects of ILAE’s work on the development, effective dissemination, and efforts at implementing clinical practice guidelines and best practice standards in epilepsy.

# Organization & Structure



**Julie Hall**  
Executive Director



**Linda Beza**  
Director of Finance



**Denis McEvoy**  
Congress Director



**Priscilla Shisler**  
Director of Engagement  
& Education



**Laurie Beninsig**  
Managing Editor, *Epilepsia*®  
& *Epilepsia Open*™



**Eva Biesel**  
ILAE Academy Consultant



**Lauren Coleman**  
Registration Officer



**Gus Egan**  
Chapter & Membership  
Senior Development Manager



**Briana El-Naggar**  
Registration Officer



**Oliver Gubbay**  
Managing Editor,  
*Epileptic Disorders*



**Cecelia Hartsell**  
Program Manager,  
Congress & Events



**Kathryn Hodgson**  
Program & Partner  
Senior Development Manager

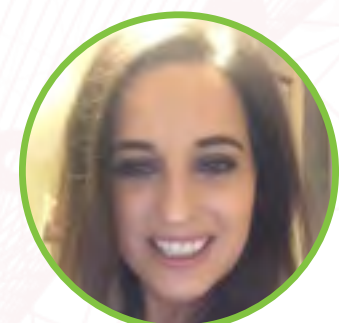

**Andrea Hunt**  
Program Manager,  
Congress & Events



**Alma Paéz Lynch**  
Program Manager,  
Congress & Events



**Alicia McNeely**  
Web & Social Media  
Manager



**Jessica Norvell**  
Administrative Assistant,  
United States



**Gwen O'Brien**  
Administrative Officer,  
Ireland



**Haitian Power**  
Finance Manager



**Jason Ryan**  
Digital & Design Officer



**Annabelle Sellin**  
Program Assistant



**Siobhain Shannon**  
Program Manager,  
Congress & Events



**Nancy Volkers**  
Communications Officer

The image features a golden-yellow color palette. In the center, the curved horizon of the Earth is visible, showing a textured surface with various shades of brown and gold, suggesting a satellite or space view. The text "Chapter Activities" is centered over this image in a clean, white, sans-serif font. The background is a solid, slightly darker golden-yellow color with a subtle, grainy texture.

# Chapter Activities

# Chapter Activities

Our 128 chapters cover more than 160 countries and territories. They coordinate regular meetings and manage ongoing initiatives as well as short-term projects and educational programs, some of which involve other chapters.

Many chapters also organize and produce a national epilepsy congress each year.



## Chapter activities

- Pediatric Epilepsy Training courses
- Online EEG training courses
- Online and in-person epilepsy training workshops
- School-based epilepsy awareness programs
- Symposia for clinicians (specialists and general practitioners)
- Guest spots on radio and TV programs
- Continuing medical education initiatives
- Advocacy for changing discriminatory legislation
- Educational webinars
- Participation in national standards of care in epilepsy
- Scholarships for members to attend meetings and courses

## Chapter challenges

- Political uncertainty
- Erratic access to antiseizure medications
- Limited access to specialized epilepsy care and investigations
- Lack of funds
- COVID-19 restrictions

# Chapter Activities

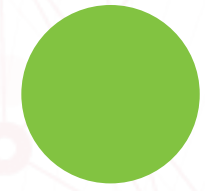

Africa



Asia &  
Oceania

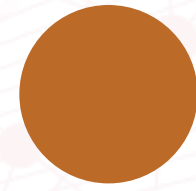

Eastern  
Mediterranean

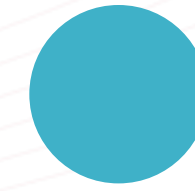

Europe

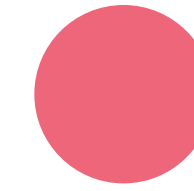

Latin  
America

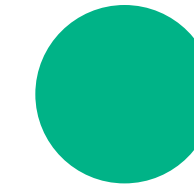

North  
America



# Chapter Activities



**Chad**  
epilepsy consult session



**Brazil**  
national congress



**Pakistan**  
school epilepsy awareness



# Chapter Activities

Democratic Republic of Congo

EEG training



Kosovo  
International Epilepsy Day



Jordan  
chapter congress



Mexico  
national congress



# Chapter Activities



## Indonesia

International Epilepsy Day



Latin America  
telemedicine meeting



Canada  
annual fun run





# Chapter Activities

**El Salvador**  
International Epilepsy Day



**Iraq**  
Symposium



**Tanzania**  
radio outreach



# Strategic Plan



# Strategic Plan

ILAE's Strategic Plan will provide direction until 2030. The plan includes five goals, as well as three cross-cutting areas of support (events and congresses, communications, and publications).

*Everything we do aligns with at least one of the plan's goals.*



**1**  
  
**Standards & Best Practice**



**2**  
  
**Professional Education & Development**



**3**  
  
**Advocacy**



**4**  
  
**Organizational & Financial Viability**



**5**  
  
**Research & Innovation**



Intersectoral Global  
Action Plan

# Intersectoral Global Action Plan (IGAP)

On 27 May 2022, Member States of the World Health Organization (WHO) approved the Intersectoral Global Action Plan on Epilepsy and other Neurological Disorders (IGAP) at the 75th World Health Assembly in Geneva, Switzerland. This was the culmination of many years of collaboration!

Alongside the International Bureau for Epilepsy (IBE), the International Child Neurology Association (ICNA), and the World Federation of Neurology (WFN), ILAE hosted a “What’s next?” webinar addressing our collaborative work to achieve all 10 of the IGAP targets. In December, the WHO launched a technical brief that provides key information on epilepsy and recommends actions to policymakers and other stakeholders.

ILAE began planning a series of townhall meetings with chapter leaders to provide more detailed information about IGAP and to collectively develop a comprehensive implementation plan.

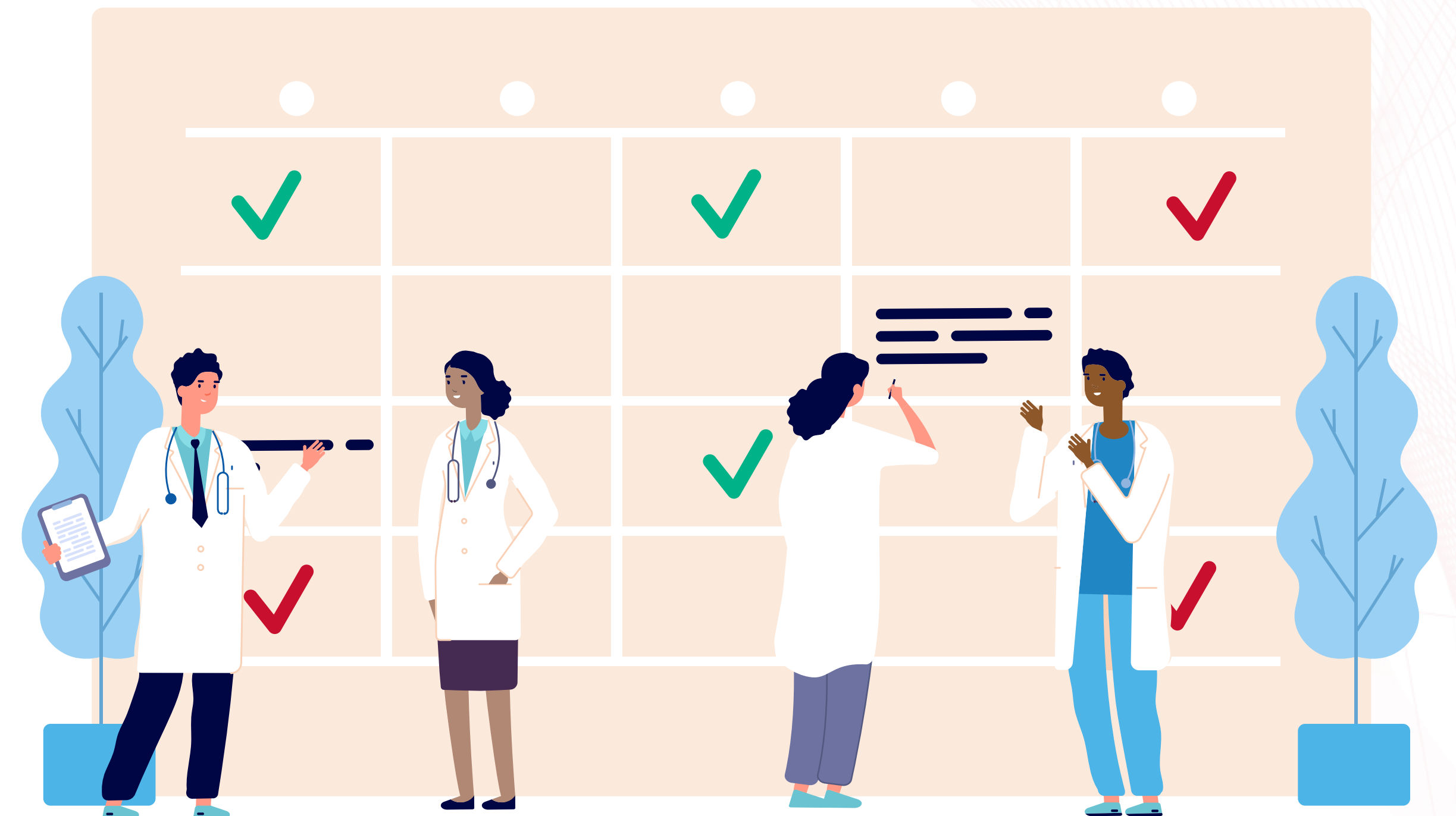

# IGAP at a glance



## Vision

- Brain health is valued, promoted and protected across the life course
- Neurological disorders are prevented, diagnosed and treated, and premature mortality and morbidity are avoided
- People affected by neurological disorders and their carers attain the highest possible level of health with equal rights, opportunities, respect and autonomy



## Goals

- To reduce the stigma, impact and burden of neurological disorders, including associated mortality, morbidity and disability
- To improve the quality of life of people with neurological disorders, their carers and families

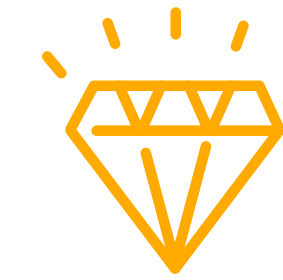

## Guiding principles

- People-centered primary health care and universal health coverage
- Integrated approach to care across the life course
- Evidence-informed policy and practice
- Intersectoral action
- Empowerment and involvement of persons with neurological disorders and their carers
- Gender, equity and human rights



## Strategic objectives

- To raise the prioritization and strengthen governance
- To provide effective, timely and responsive diagnosis, treatment and care
- To implement strategies for promotion and prevention
- To foster research and innovation and strengthen information systems
- To strengthen the public health approach to epilepsy

# IGAP Global Targets: What they mean for epilepsy

## Closing the Treatment Gap

**50%** increase in epilepsy service coverage

**80%** of countries provide essential medicines and basic technology for epilepsy

**Anti-seizure medicines UHC tracer medicines**

**75%** of countries include Epilepsy in Universal Health Coverage (UHC) Priority Benefits Package (PBP)

## Closing the Inclusion Gap

**80%** of countries replace discriminatory laws

**100%** of countries have awareness campaign or advocacy program

## Closing the Research Gap

**100%** increase in research

*supporting targets*

**75% of countries have national plans, policies, strategies that include epilepsy**

**80% of countries routinely collect core set of epilepsy related indicators**

**80% of countries have an intersectoral program for brain health promotion and prevention**

# Ten-year Timeline

Phase	Year	
Phase One: Preparation and Planning	2022–2023	Preparation and plan: <ul style="list-style-type: none"> <li>• Baseline survey</li> <li>• Regional teams to support chapter action</li> <li>• Strategic initiatives</li> <li>• Strengthening partnerships</li> <li>• Advocacy and awareness raising</li> </ul>
Phase Two: Acceleration and Exploration	Mid 2023–2025	Roll out acceleration plans for closing gaps in: <ul style="list-style-type: none"> <li>• Treatment</li> <li>• Inclusion</li> <li>• Research</li> <li>• Exploratory work on possible epilepsy specific prevention activities and epilepsy prevention target(s)</li> </ul>
Phase Three: Review	2025–2026	Midterm review
Phase Four: Adjust and Implement	2027–2030	Adjust and continue implementation
Phase Five: Evaluation and Prepare	2029/2030–2031	Evaluation Prepare resolution for second IGAP



## Level 1

Self-paced e-learning, including case-based modules, covering basic principles in clinical epileptology

Result:  
Level 1 certificate

Level 1  
ENTRY

Self  
Assessment

## Level 2

Blended learning: self-paced, patient-centered e-learning combined with adaptive learning formats and tutored courses (online or face-to-face) to build proficiency in epileptology

Result:  
Level 2 certificate

Level 2  
PROFICIENCY

## VIREPA

Highly interactive, e-moderated online courses on EEG, epilepsy & sleep, neuroimaging.

Result:  
Certificate of Completion

# Education & Training

## Resources

Supplemental reading and learning, including the interactive ILAE diagnostic manual, educational review papers, guidelines and other publications related to the course content.

# Education & Training

In 2022, more than 600 professionals from 88 countries were provided access on the ILAE Academy learning platform to more than 10,000 learning sessions. The Academy Level 1 program was revised, and Level 2 was developed.

*ILAE – Eastern Mediterranean and ILAE – Africa held 24 joint webinars throughout the year, 12 in English and 12 in French, attracting 3,232 attendees from all six regions.*

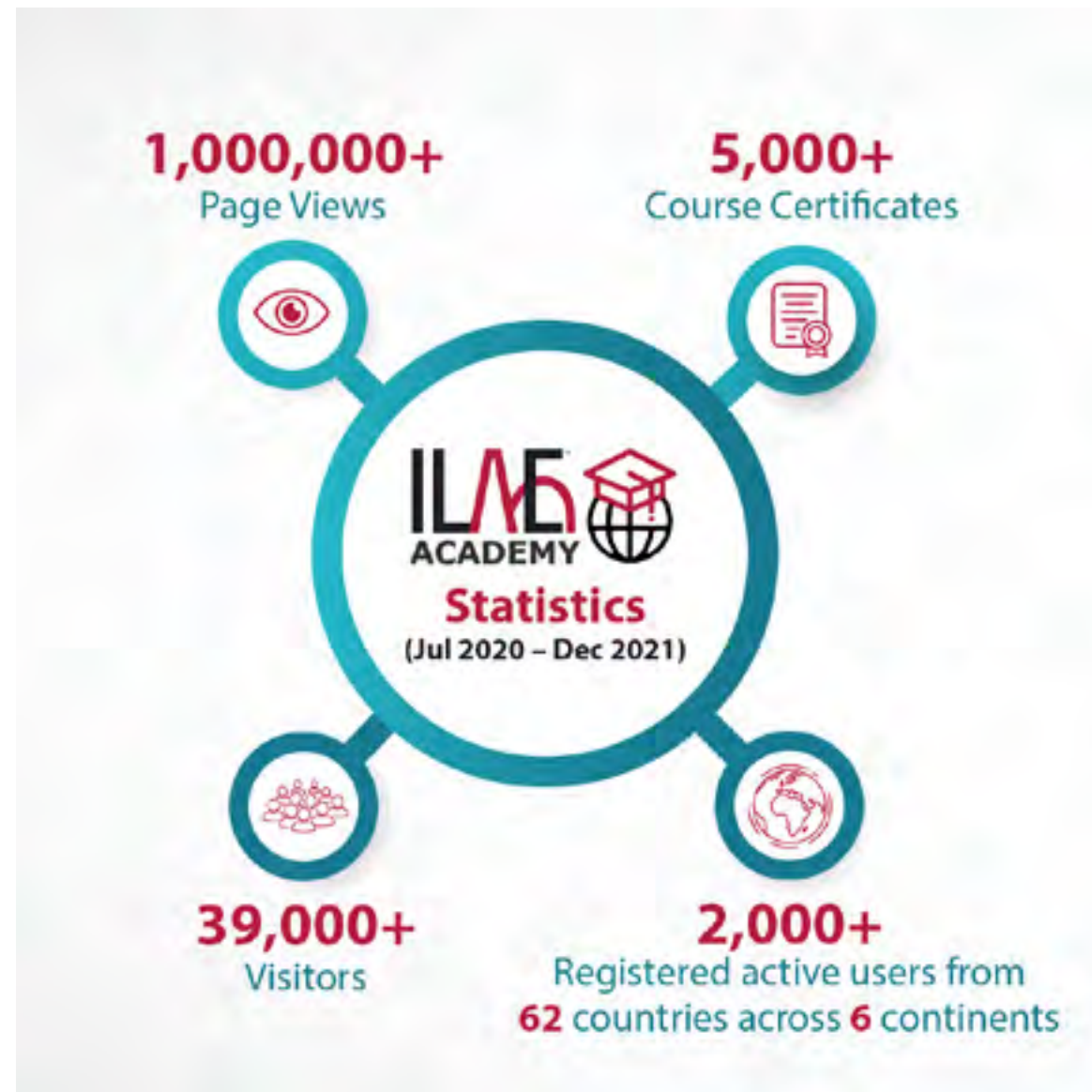

### What participants are saying...

“ An incredible learning platform! ”

“ Really well put together, informative and challenging! ”

“ I really learned a lot to gauge differential diagnosis of epileptic seizures. ”

“ It allowed me to consider various possibilities in diagnosis, treatment, prognosis. I feel that the methodology is excellent because there are many articles to read and it gives me security of my knowledge. ”



# Education & Training

ILAE launched a new offering, the e-Forum: A free webinar with pre-reading with unique open access to relevant ILAE journal articles and post-session virtual case studies. Three were held in 2022, with five planned for 2023. All e-forum sessions are recorded and posted on ILAE's YouTube channel.

## The ILAE e-Forum

Pre-session, open-access reading

Free webinar with case discussion

Post-session virtual case studies

3,854 total registrants in 2022

Five more planned for 2023!



*Check out our e-Forum by numbers video for more statistics!*



# Education & Training

The six ILAE regions held more than 40 courses throughout the year. Courses focused on regional needs and covered topics ranging from EEGs for neonates to managing comorbidities in older people.

VIREPA courses continued in their 15th year with ILAE, including an inaugural MRI course.

ILAE continue to offer opportunities in leadership training, fellowships, visiting teacher exchanges and mentorship programs.

*Six residential specialist ILAE Schools took place, open to students from around the world.*



*The ILAE curriculum for primary care was published as a step toward providing inclusive care for epilepsy within the primary care setting. This curriculum can be used to shape future primary health care epilepsy education packages.*

 [Click here to check out the new primary care curriculum, available in English and Spanish!](#)



### 2nd North American Epilepsy Congress

2022 | Virtual

#NAEC2022

[LEARN MORE](#)



### 14th European Epilepsy Congress

9-13 July 2022 | Geneva, Switzerland

#EEC2022

[LEARN MORE](#)

# Congresses



### XII Congreso Latinoamericano de Epilepsia

1-4 October 2022 | Colombia

#LAEC2022

[LEARN MORE](#)



### 14th Asian & Oceanian Epilepsy Congress

November 2022 | Virtual

#AOEC2022

[LEARN MORE](#)



# ILAE IBE Congresses 2022 year in review

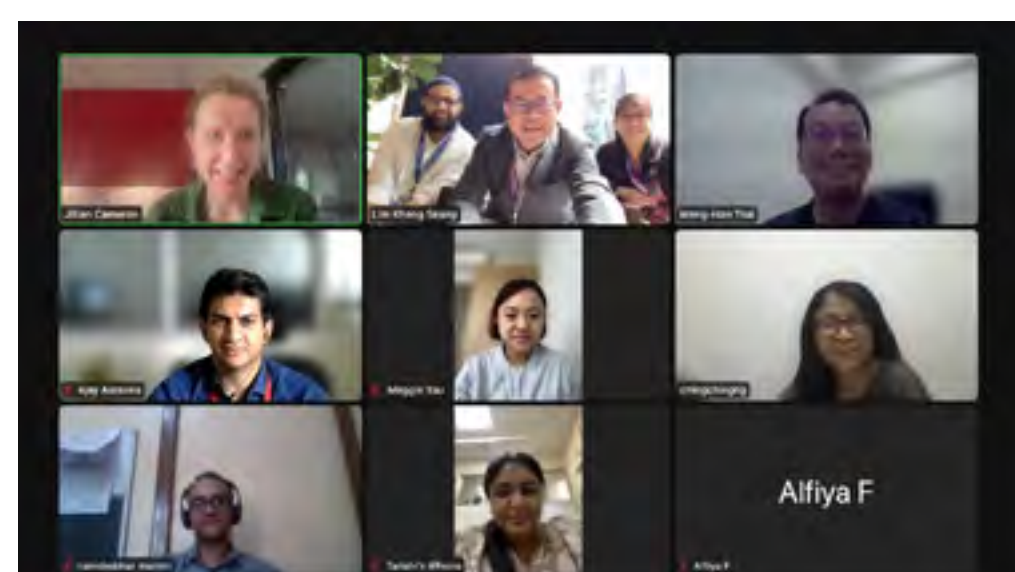
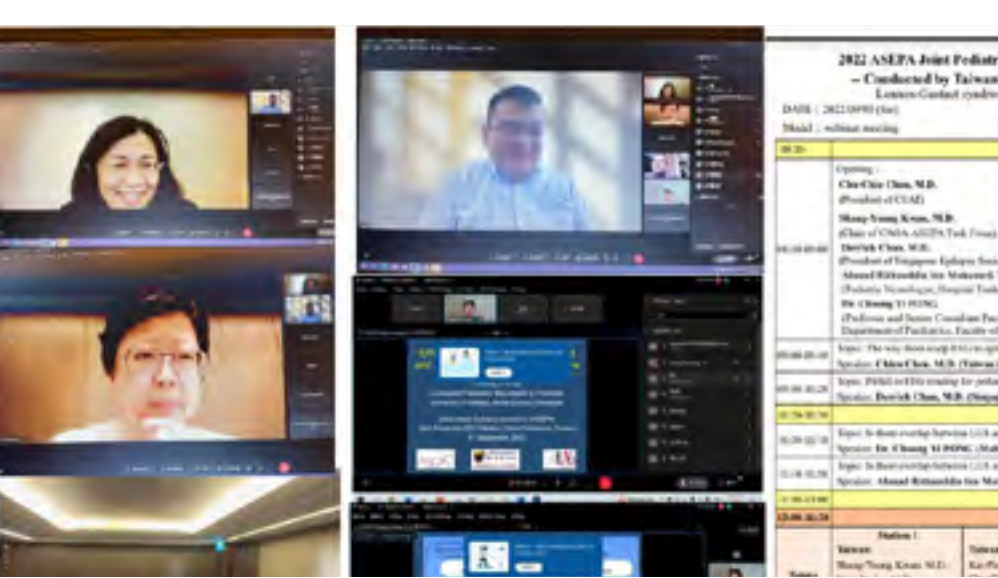

# Congresses - May



## 2nd North American Epilepsy Congress

5-8 May 2022  
Online

138 delegates from 48 countries and 28 speakers participated in the online 2nd North American Epilepsy Congress, which for the first time focused specifically on bridging gaps in services to small islands and remote areas.

138 delegates  
48 countries

28 speakers



# Congresses - July



## 14th European Epilepsy Congress

9-13 July 2022

Geneva, Switzerland

2,062 delegates from 87 countries participated in 166 sessions with 317 speakers at the 14th European Epilepsy Congress.

Due to the pandemic, this was the first in-person ILAE congress since August 2019.

2,062 delegates

87 countries

317 speakers

166 sessions





# Congresses - October



## XII Congreso Latinoamericano de Epilepsia

1-4 Octubre 2022  
Medellín, Colombia

**689** delegates participated in **46** sessions with **101** speakers at the 12th Latin American Epilepsy Congress.

**46**  
sessions

**101**  
speakers

**689**  
delegates

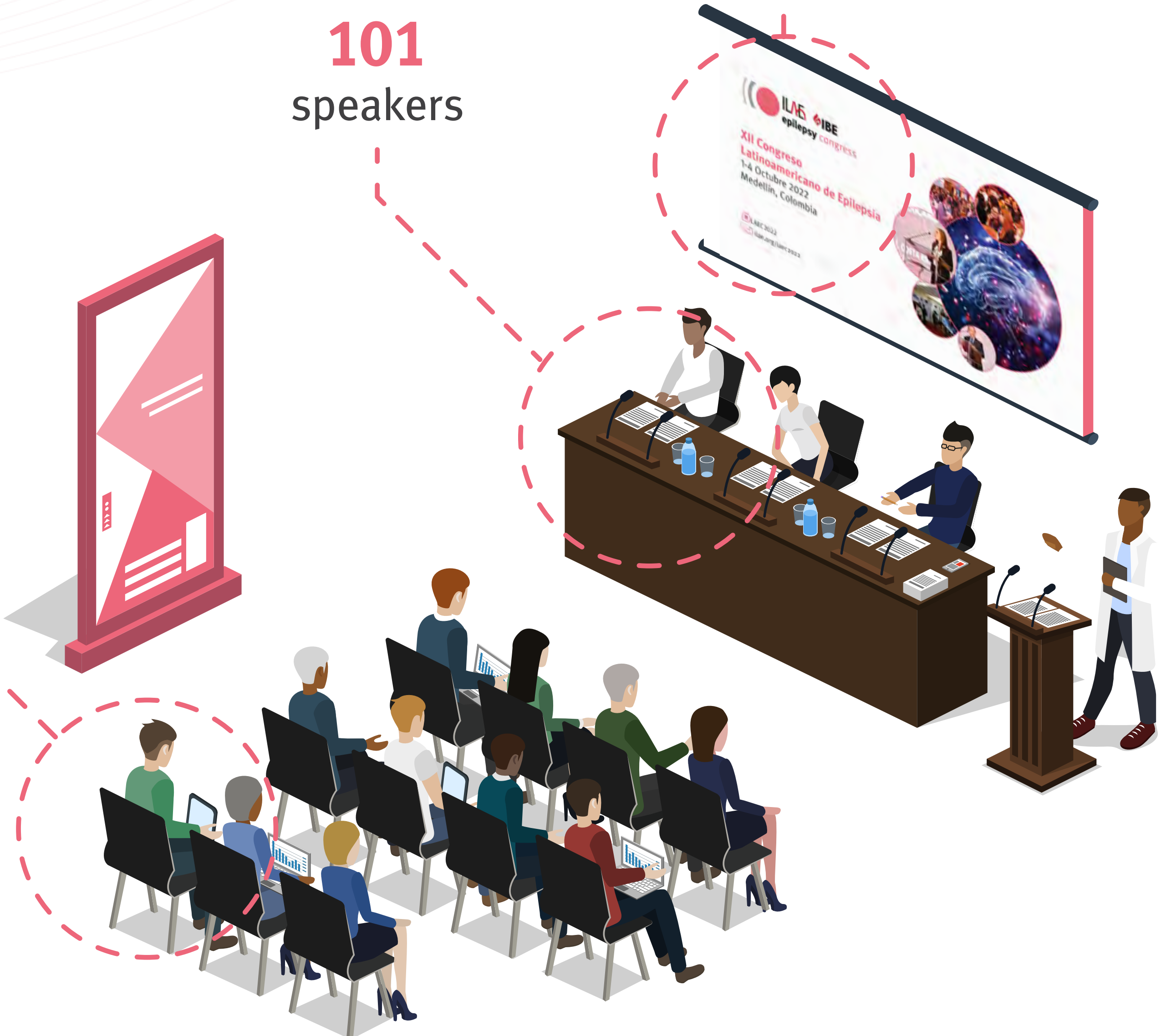

# Congresses - November



## 14th Asian & Oceanian Epilepsy Congress

17-19 November 2022

Online

**515** delegates – including **171** for IBE Day – participated in **49** sessions with **140** speakers at the 14th Asian & Oceanian Epilepsy Congress.



# Congresses - November

**ILAE** EASTERN  
MEDITERRANEAN



## 6th East Mediterranean Epilepsy Congress

16-19 November 2022

Riyadh, Saudi Arabia & Online

More than **6,800** delegates – including **187** face-to-face participants – from **75** countries attended the 6th Eastern Mediterranean Epilepsy Congress, hosted by the Saudi Epilepsy Society in Riyadh, Saudi Arabia and online.

This hybrid congress provided complimentary registration for ILAE chapter members.

**75**  
countries  
attended

**187**  
face-to-face  
participants

**6,800**  
delegates

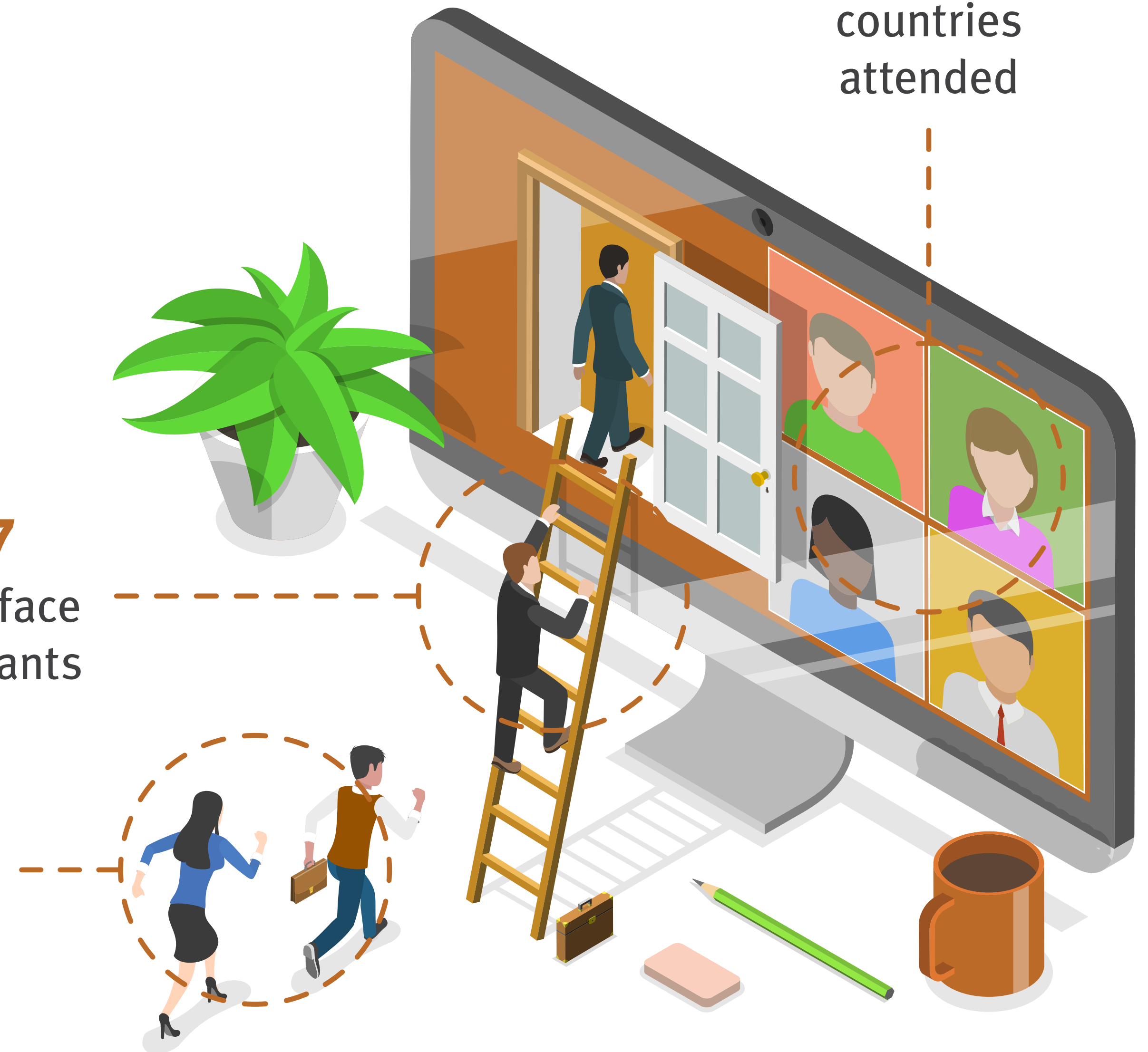

# Congresses - At a Glance

**5**  
congresses

**10,204**  
delegates

**600+**  
speakers

**300+**  
sessions



# Publications & Communication

# Journals

The logo for the journal Epilepsia, featuring the word "Epilepsia" in a black serif font.

## Epilepsia®

*Epilepsia*® achieved an Impact Factor of 6.740. It is ranked 27th of 212 journals in the clinical neurology category. *Epilepsia*® received 1,079 submissions in 2022 and accepted about 25% of submissions. Article downloads topped 2.4 million.

The logo for Epilepsia Open, featuring the words "Epilepsia Open" in a blue sans-serif font with a registered trademark symbol, and a blue horizontal line below.

## Epilepsia Open™

*Epilepsia*™ Open achieved an initial Impact Factor of 4.026. Annual submissions increased 23% over 2021; the acceptance rate is 75%. Article downloads increased nearly 50% from 2020.

The logo for Epileptic Disorders, featuring the words "Epileptic Disorders" in a black sans-serif font with a red underline, and a red ECG line graphic.

## Epileptic Disorders

*Epileptic Disorders*, our educational journal, increased its Impact Factor by 28%, to 2.333. Downloads and homepage visits doubled compared with 2021. Beginning in 2023, this journal will be published by Wiley.

The logo for Epigraph, featuring the text "INTERNATIONAL LEAGUE AGAINST EPILEPSY" and "ILAE" in a stylized font, with "Established 1909" below.The logo for Epigraph, featuring the word "Epigraph" in a cursive script font.

## Epigraph

*Epigraph* published 44 articles and podcast transcripts, including many French and Spanish translations. There were more than 86,000 visits to *Epigraph* pages on the ILAE website, a 21% increase over 2021.

# Podcast



## Sharp Waves

The Sharp Waves podcast released 21 episodes; it was in the top 15% of podcasts shared globally on Spotify and the top 25% most downloaded podcasts on Buzzsprout.

# Website



## ilae.org

Website traffic remained high, with 2.1 million visits. Guidelines and classification sections were the most visited, followed by congresses and education pages.

# Wikipedia



## Wikipedia Project

Thirty articles were edited in 2022. ILAE created a “Wikipedian in Residence” and established an internship program to encourage young contributors.

# Social Media



## YouTube

ILAE released 75 videos in 2022. There were 1,865 new subscribers, more than the previous four years combined. Total channel views reached over 65,000 for 5,220 hours of watch time.



## Facebook

ILAE ended 2022 with 15,927 followers and 1,035 posts. Page reach more than doubled (114% increase) compared with 2021.



## Instagram

ILAE gained more than 1,000 new Instagram followers in 2022, and page reach more than tripled (245% increase).



## Twitter

ILAE had a 35% increase in followers. The 1,317 tweets earned 1.2 million impressions, a 91% increase from 2021. The Spanish Twitter account shared 201 tweets for 152,000 impressions; the French account at 156 tweets for 46,00 impressions.



# Social Media Spotlight

Highest reaching  
**Facebook** post



Highest reaching  
**Instagram** post

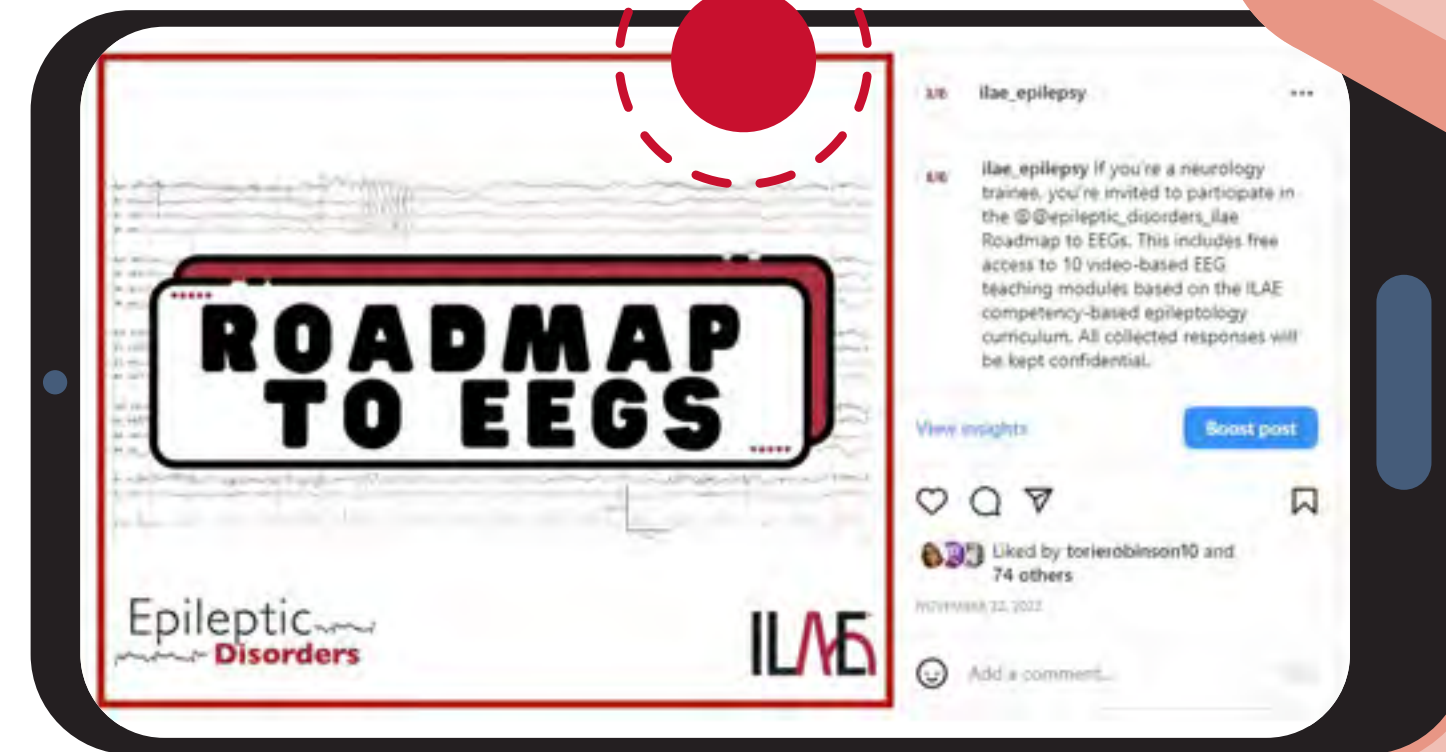

Highest reaching  
**Twitter** post

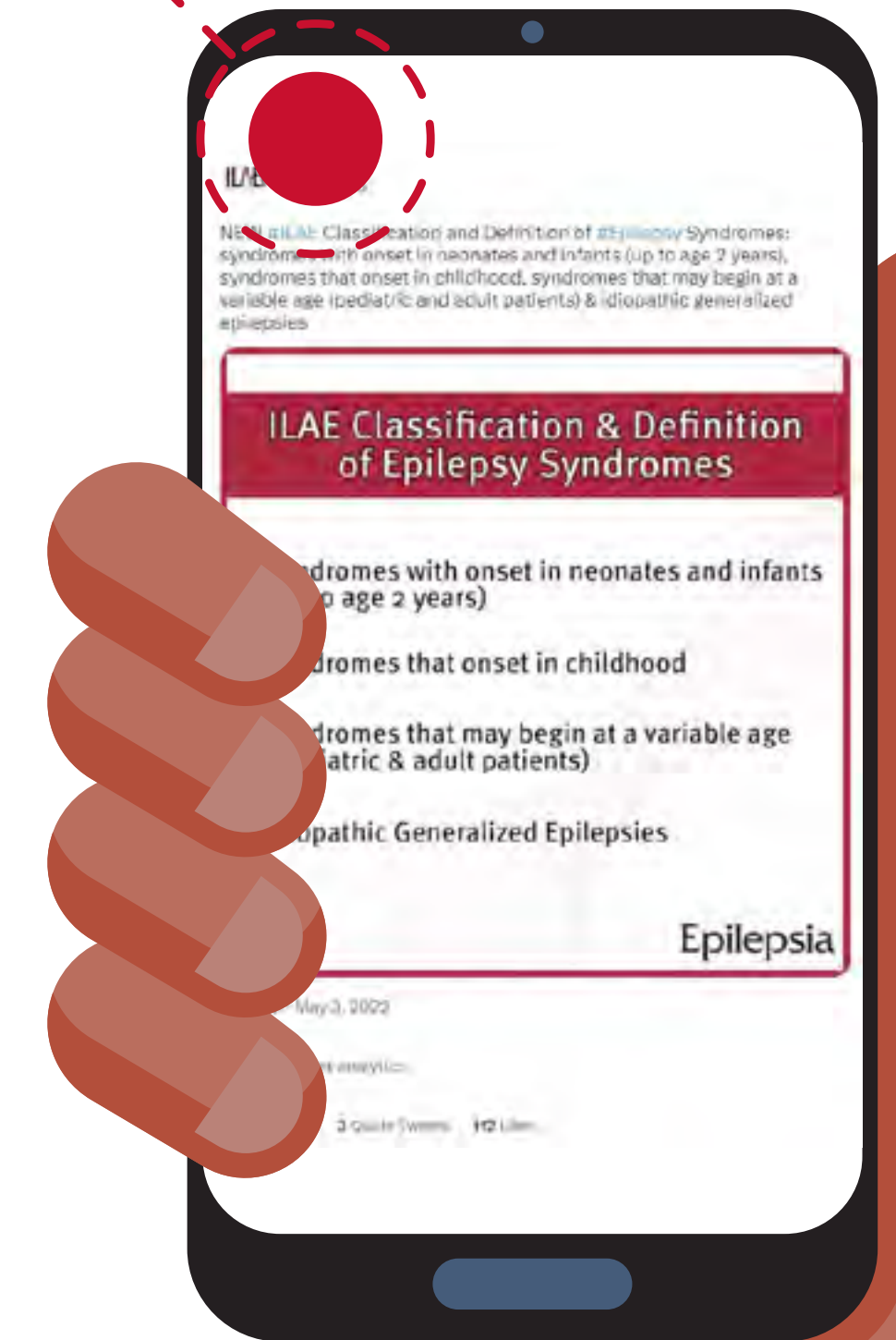



# Standards & Best Practice

# Standards & Best Practice

The Standards & Best Practice Council is ILAE's newest council, established in 2021. It continues the work of the Clinical Practice Guidelines task force.

During its first full year, the council established task forces and committees and began creating an infrastructure to facilitate clinical practice guidelines. The council began the recruitment process for a methodologist, and developed a draft memorandum of understanding that will be used when developing guidelines with other organizations.

Council members approved a guideline on the minimum standards for recording routine and sleep EEG (which will be published in 2023) and provided support for several other guidelines and standards.

The council published [an article in \*Epilepsia\*](#)<sup>®</sup> with recommendations for developing and defining clinical practice guidelines.



A group of business professionals in a meeting, looking at laptops and documents. The image is overlaid with a semi-transparent orange filter. The text "Commissions & Task Forces" is centered in white. The background shows several people in business attire, including a man in a blue suit and a woman with glasses, gathered around a table with laptops and papers.

# Commissions & Task Forces

# Commissions & Task Forces

ILAE's  
**13 commissions and 61 task forces**  
cover a wide range of topics and issues



In 2022, they held a total of  
**364 virtual meetings**





## Big Data Commission

- SNOMED Task Force
- MRI Task Force
- EEG Task Force
- Genetics Task Force

## Career Development Commission

- Leadership Development Task Force
- Mentoring Task Force
- Fellowships Task Force
- Networking Task Force

## Climate Change Commission

- Sustainable ILAE Task Force
- Sustainability Engagement Task Force
- Research Sustainability Task Force

## Diagnostic Methods Commission

- EEG Task Force
- Neuropathology Task Force
- Neuropsychology Task Force
- Neuroimaging Task Force
- Joint ILAE-IFCN EEG Database Task Force

## Epidemiology Commission

- Educational Tools Task Force
- Comorbidities Task Force
- Global Burden of Disease Task Force
- Epilepsy Definitions Task Force
- Cost of Epilepsy Task Force
- Registries Task Force

## Genetics Commission

- Genetic Literacy Task Force
- Sequencing Data Sharing Task Force
- Clinical Genetic Testing in the Epilepsies Task Force
- Epileptome Task Force
- Consortium on Complex Epilepsies

## Medical Therapies Commission

- Pregnancy & Reproductive Health Task Force
- Plant-based Medicines Task Force
- Emergency Treatments Task Force
- Dietary Therapies Task Force
- Access to Treatments/Generics Task Force
- Regulatory Affairs Task Force

## Neurobiology Commission

- Training & Professional Development Task Force
- Advocacy & Dissemination Task Force
- Special Task Force on Networks
- Special Task Force on Chronobiology
- Translational Task Force
- Workshop on the Neurobiology of Epilepsy (WONOEPE)

## Older People Commission

- Medical Therapies Task Force
- Psychiatric Comorbidities Task Force
- Advocacy Task Force

## Paediatrics Commission

- Transition to Adulthood Task Force
- Paediatric Psychiatry Task Force (cross-commission with Psychiatry)
- Neonates Task Force
- Research Advocacy Task Force
- Education (ILAE-ICNA) Task Force
- Paediatric Medical Therapies Task Force

## Psychiatry Commission

- Paediatric Psychiatry Task Force (cross-commission with Paediatrics)
- Functional Seizures (PNES) Task Force
- Integrated Mental Health Care Pathways Task Force
- Psychoeducation Task Force
- Intellectual Disability Task Force

## Surgical Therapies Commission

- Evidence & Outcomes Task Force
- Surgical Networks Task Force
- Epilepsy Surgery in Low-Resource Settings Task Force
- Paediatric Epilepsy Surgery Task Force
- Epilepsy Surgery Education Task Force
- Severity Scale Task Force

## Terminology Commission

- Epilepsydiagnosis.org Task Force
- Status Epilepticus Terminology Task Force
- Aetiologically Driven Syndromes Task Force

## Executive Committee designated

- SUDEP Task Force
- Research and Innovation Task Force
- Telemedicine Task Force
- Epilepsy During Crises Task Force

A group of people in a meeting room looking at a whiteboard with sticky notes. The image has a warm, orange-toned overlay. The text "Young Epilepsy Section" is centered in white. The background shows several people, including a man in a suit pointing at the whiteboard and a woman with long dark hair smiling. The whiteboard is covered with various colored sticky notes.

# Young Epilepsy Section

# Young Epilepsy Section

The Young Epilepsy Section (YES) added 393 members for a total of 1,685 members across all six ILAE regions.

In its fifth year, YES held networking events and educational activities at the European Epilepsy Congress, Latin American Epilepsy Congress, and Asia & Oceanian Epilepsy Congress, and a joint networking event with the American Epilepsy Society (AES) at the AES annual meeting. The group held meetings every other week from February to December. Six YES members participated as interviewers on ILAE's Sharp Waves podcast; among them, they worked on 11 episodes in 2022.

Other accomplishments include:

- Launch of the epilepsy stigma worldwide project
- Launch of the women in epilepsy project with Western University in Canada
- Creation and translation of resources for people with epilepsy during the Ukraine crisis





The image features a light blue background with a central graphic of a human brain. The brain is rendered in a semi-transparent, wireframe style, with a network of white lines and dots connecting various points across its surface, suggesting neural activity or a digital network. Below the brain, two hands are visible, one on the left and one on the right, both in a light blue, semi-transparent style. The hands are positioned as if they are gently holding or supporting the brain. The overall aesthetic is clean, modern, and medical. The text 'Nursing Section' is centered over the brain and hands in a white, sans-serif font.

# Nursing Section

# Nursing Section

In late 2021, the Epilepsy Nurse Task Force became the ILAE Nursing Section. In 2022, the section welcomed more than 550 members from 59 countries and held its first symposium by and for nurses at the 14th European Epilepsy Congress in Geneva.

The section created a needs assessment and obtained input from nurses worldwide. Three workgroups have been established, with more to come as necessary:

- Nursing education and development – developing curricula for nurses in epilepsy, conducting symposia and developing written materials
- Clinical care and best practices – identifying and sharing best practices, as well as quality improvement and research information
- Advocacy – promoting recognition of nurses as leaders and the importance of nurses in patient-centered care

[Read more about the Nursing Section in \*Epigraph\*](#)



# Financials



# Financials - Expenses

## Treasurer's Report for Financial Year 2021

Expenditures in 2021 totaled approximately US\$3.63 million, with regional activities, education, commissions, publications, and congresses accounting for 71%.

Overall expenditure throughout 2021 was reduced compared to pre-COVID years, as pandemic restrictions and travel disruptions limited the range of activities. Congresses in 2021 were delivered virtually, which impacted expected revenue. The ongoing uncertainty of the global pandemic and the need to cancel events and pivot from in-person to virtual format also had impacts on costs and staffing arrangements. Most of ILAE's global and regional education program were able to continue online; however, in-person teaching was not possible and a number of courses and summer schools could not be offered.



<b>Other Programs</b>	<b>10%</b>	<b>Academy</b>	<b>12%</b>
<b>Congresses</b>	<b>26%</b>	<b>Publications</b>	<b>10%</b>
<b>Regions</b>	<b>6%</b>	<b>Governance</b>	<b>3%</b>
<b>Commissions</b>	<b>7%</b>	<b>Administration</b>	<b>26%</b>

# Financials - Revenue

Total revenue during 2021 was approximately US\$4.62 million, with congresses and journal royalties as the two major sources.

Following the formation of ILAE Secretariat in 2020, ILAE staff continued to work on consolidating the financial activities, systems, and processes as a unified organization.

The US IRS form 990 tax return is available upon request at [accounting@ilae.org](mailto:accounting@ilae.org)



<b>Congresses</b>	<b>47%</b>	<b>Academy</b>	<b>5%</b>
<b>Commissions</b>	<b>2%</b>	<b>Publications</b>	<b>44%</b>
<b>Dues, other</b>	<b>2%</b>		



# Guiding Principles

# Guiding Principles

ILAE is working toward a world where no person's life is limited by epilepsy. Everything we do aligns with this vision, which is supported by a 10-year Strategic Plan and five guiding principles:

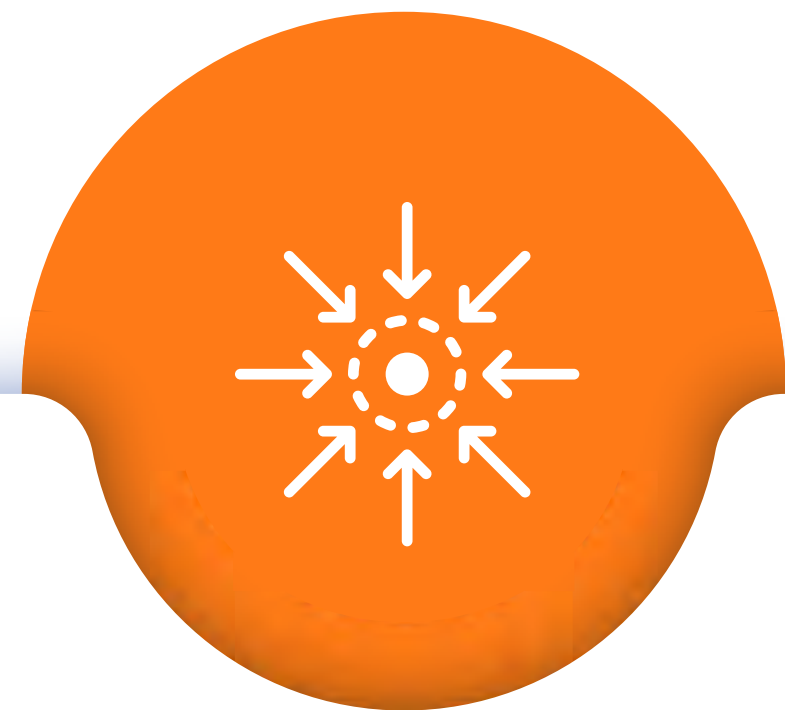

## IMPACT

We strive to achieve international, enduring impact for individuals and communities affected by epilepsy



## COOPERATION

We collaborate to generate shared outcomes



## EXCELLENCE

We take a holistic and scientific approach to developing best practices



## INTEGRITY

We aspire to the highest standards of conduct



## INCLUSION

We work with all who strive for a world where no life is limited by epilepsy



**International League  
Against Epilepsy**



[www.ilae.org/reports](http://www.ilae.org/reports)

**ILAE Headquarters: 1747 Pennsylvania Ave., NW, Suite 1000, Washington, DC 20006**

To read full versions of annual reports from councils, commissions, and the Executive Committee, visit our [annual reports page](#)